

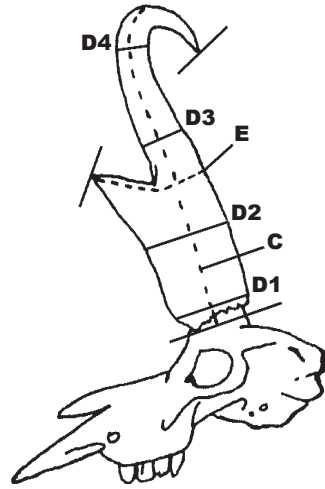

BOONE AND CROCKETT CLUB®
OFFICIAL SCORING SYSTEM FOR NORTH AMERICAN BIG GAME TROPHIES

MINIMUM SCORES
AWARDS ALL-TIME
80 82

PRONGHORN

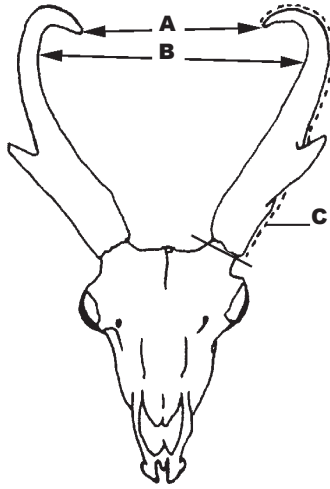

SEE OTHER SIDE FOR INSTRUCTIONS		COLUMN 1	COLUMN 2	COLUMN 3
A. Tip to Tip Spread		Right Horn	Left Horn	Difference
B. Inside Spread of Horns				
C. Length of Horn				
D-1. Circumference of Base				
D-2. Circumference at First Quarter	Location of First Quarter Circumference: _____			
D-3. Circumference at Second Quarter	Location of Second Quarter Circumference: _____			
D-4. Circumference at Third Quarter	Location of Third Quarter Circumference: _____			
E. Length of Prong				
TOTALS				

ADD	Column 1	Exact Locality Where Killed:		
	Column 2	Date Killed:	Hunter:	
	Subtotal	Trophy Owner:	Telephone #:	
	SUBTRACT Column 3	Trophy Owner's Address:		
FINAL SCORE		Trophy Owner's E-mail:	Guide's Name:	
		Remarks: (Mention Any Abnormalities or Unique Qualities)		

At the time of official measurement, were the sheaths reattached to the cores by the use of some type of filler or adhesive? Yes No

I, _____, certify that I have measured this trophy on _____
PRINT NAME MM/DD/YYYY

at _____
STREET ADDRESS CITY STATE/PROVINCE

and that these measurements and data are, to the best of my knowledge and belief, made in accordance with the instructions given.

Witness: _____ Signature: _____ I.D. Number

--	--	--	--

B&C OFFICIAL MEASURER

INSTRUCTIONS FOR MEASURING PRONGHORN

All measurements must be made with a 1/4-inch wide flexible steel tape to the nearest one-eighth of an inch. Enter fractional figures in eighths, without reduction. Official measurements cannot be taken until horns have air dried for at least 60 days after the animal was killed.

- A. Tip to Tip Spread** is measured between tips of horns. **Tip to tip spread does not add into the final score.**
- B. Inside Spread of Horns** is measured at a right angle to the center line of the skull, at widest point between horns. **Inside spread does not add into the final score.**
- C. Length of Horn** is measured on the outside curve on the general line illustrated. The line taken will vary with different heads, depending on the direction of their curvature. Measure along the center of the outer curve from tip of horn to a point in line with the lowest edge of the base, using a straight edge to establish the line end.
- D-1. Circumference of Base** is measured at a right angle to axis of horn. Do not follow irregular edge of horn; the line of measurement must be entirely on horn material.
- D-2-3-4. Divide measurement C** of longer horn by four. Starting at base, mark both horns at these quarters (even though the other horn is shorter) and measure circumferences at these marks. If the prong interferes with D-2, move the measurement down to just below the swelling of the prong. If D-3 falls in the swelling of the prong, move the measurement up to just above the prong.
- E. Length of Prong:** Measure from the tip of the prong along the upper edge of the outer side to the horn; then continue around the horn to a point at the rear of the horn where a straight edge across the back of both horns touches the horn, with the latter part being at a right angle to the long axis of horn.

MATERIALS RELEASE FORM FOR ALL NON-HUNTER-TAKEN TROPHIES

I certify by my signature that the information I have provided on this form is accurate and correct. I also understand that all my entry materials, including photographs, as well as any additional photographs taken by Boone and Crockett (our representatives or agents) during Awards Programs or Judges Panels, or likenesses rendered from these photographs become the property of the Boone and Crockett Club and may be used to promote the Club, and its records-keeping activities.

Date: _____ Signature of Trophy Owner: _____

ENTRY AFFIDAVIT FOR ALL HUNTER-TAKEN TROPHIES

For the purpose of entry into the Boone and Crockett Club's® records, North American big game harvested by the use of the following methods or under the following conditions are ineligible:

- I. Spotting or herding game from the air, followed by landing in its vicinity for the purpose of pursuit and shooting;
- II. Herding or chasing with the aid of any motorized equipment;
- III. Use of electronic communication devices to guide hunters to game, artificial lighting, electronic light intensifying devices (night vision optics), sights with built-in electronic range-finding capabilities, thermal imaging equipment, electronic game calls or cameras/timers/motion tracking devices that transmit images and other information to the hunter;
- IV. Confined by artificial barriers, including escape-proof fenced enclosures;
- V. Transplanted for the purpose of commercial shooting;
- VI. By the use of traps or pharmaceuticals;
- VII. While swimming, helpless in deep snow, or helpless in any other natural or artificial medium;
- VIII. On another hunter's license;
- IX. Not in full compliance with the game laws or regulations of the federal government or of any state, province, territory, or tribal council on reservations or tribal lands;

I certify that the trophy scored on this chart was not taken in violation of the conditions listed above. In signing this statement, I understand that if the information provided on this entry is found to be misrepresented or fraudulent in any respect, it will not be accepted into the Awards Program and 1) all of my prior entries are subject to deletion from future editions of **Records of North American Big Game 2)** future entries may not be accepted. I also certify by my signature that the information I have provided on this form is accurate and correct. I also understand that all my entry materials, including photographs, as well as any additional photographs taken by Boone and Crockett (our representatives or agents) during Awards Programs or Judges Panels, or likenesses rendered from these photographs become the property of the Boone and Crockett Club and may be used to promote the Club, and its records-keeping activities.

FAIR CHASE, as defined by the Boone and Crockett Club®, is the ethical, sportsmanlike and lawful pursuit and taking of any free-ranging wild, native North American big game animal in a manner that does not give the hunter an improper advantage over such game animals.

The Boone and Crockett Club® may exclude the entry of any animal that it deems to have been taken in an unethical manner or under conditions deemed inappropriate by the Club.

Date: _____ Signature of Hunter: _____

(SIGNATURE MUST BE WITNESSED BY AN OFFICIAL MEASURER OR A NOTARY PUBLIC.)

Date: _____ Signature of Notary or Official Measurer: _____